

- LS # 43
- LS # 42
- LS # 41
- LS # 40
- LS # 39
- LS # 38
- LS # 37
- LS # 36
- LS # 35
- LS # 34
- LS # 33
- LS # 32
- LS # 31
- LS # 30
- LS # 29
- LS # 28
- LS # 27
- LS # 26
- LS # 25
- LS # 24
- LS # 23
- LS # 22
- LS # 21
- LS # 20
- LS # 19
- LS # 18
- LS # 17
- LS # 16
- LS # 15
- LS # 14
- LS # 13
- LS # 12
- LS # 11
- LS # 10
- LS # 9
- LS # 8
- LS # 7
- LS # 6
- LS # 5
- LS # 4
- LS # 3
- LS # 2
- LS # 1
- Fire Curtain

Permanent Elx

Platform Ltr Lines

BOX D Downstage Pick

BOX E Upstage Pick

BOX D Upstage Pick

HOUSE PROFILE FLAT

BLACK MASKING CURTAIN
(Dim: 28' 0")

HOUSE PROFILE FLAT

HOUSE PROFILE FLAT

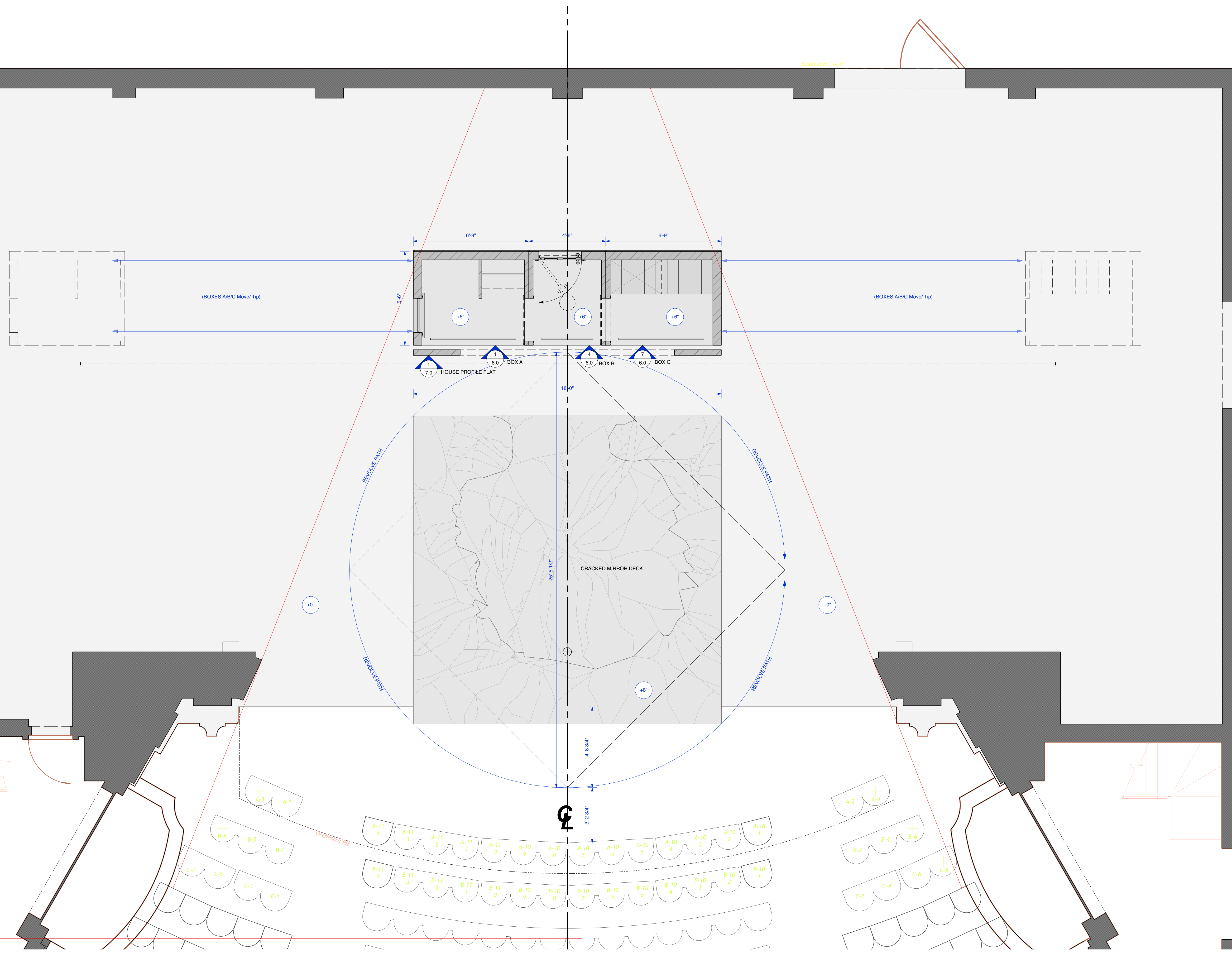

PLATE NUMBER:

1.0

DRAWING TITLE: **GROUND PLAN**

DRAWN BY:
ETHAN BROWN

SCALE:
1/2" = 1'-0"

ISSUE DATE:
2.10.20

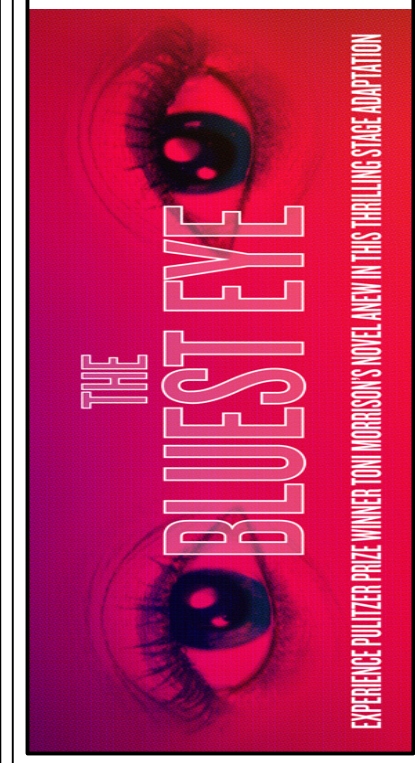

HUNTINGTON AVENUE THEATRE: HTC

AWOYE TIMPO | DIRECTOR

JASON ARDIZZONE-WEST | SET DESIGN

X X I COSTUME DESIGN

X X I SOUND DESIGN

X X I MUSIC SUPERVISOR

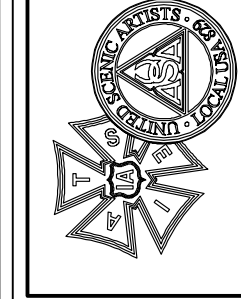

JASON ARDIZZONE-WEST
SET DESIGN

12 MALVERN RD
SCARSDALE, NY 20683
JASON@ARDIZZONEWEST.COM

This drawing is confidential. The reproduction or use of these arrangements, designs, and plans are prohibited without written consent of Jason Ardzzone-West Set Design. This drawing represents concepts and approximations only. The design team is not responsible for the final construction of the set. Construction of the set is the responsibility of the construction crew. Equipment and installation must conform to all local and federal codes and fire safety regulations.

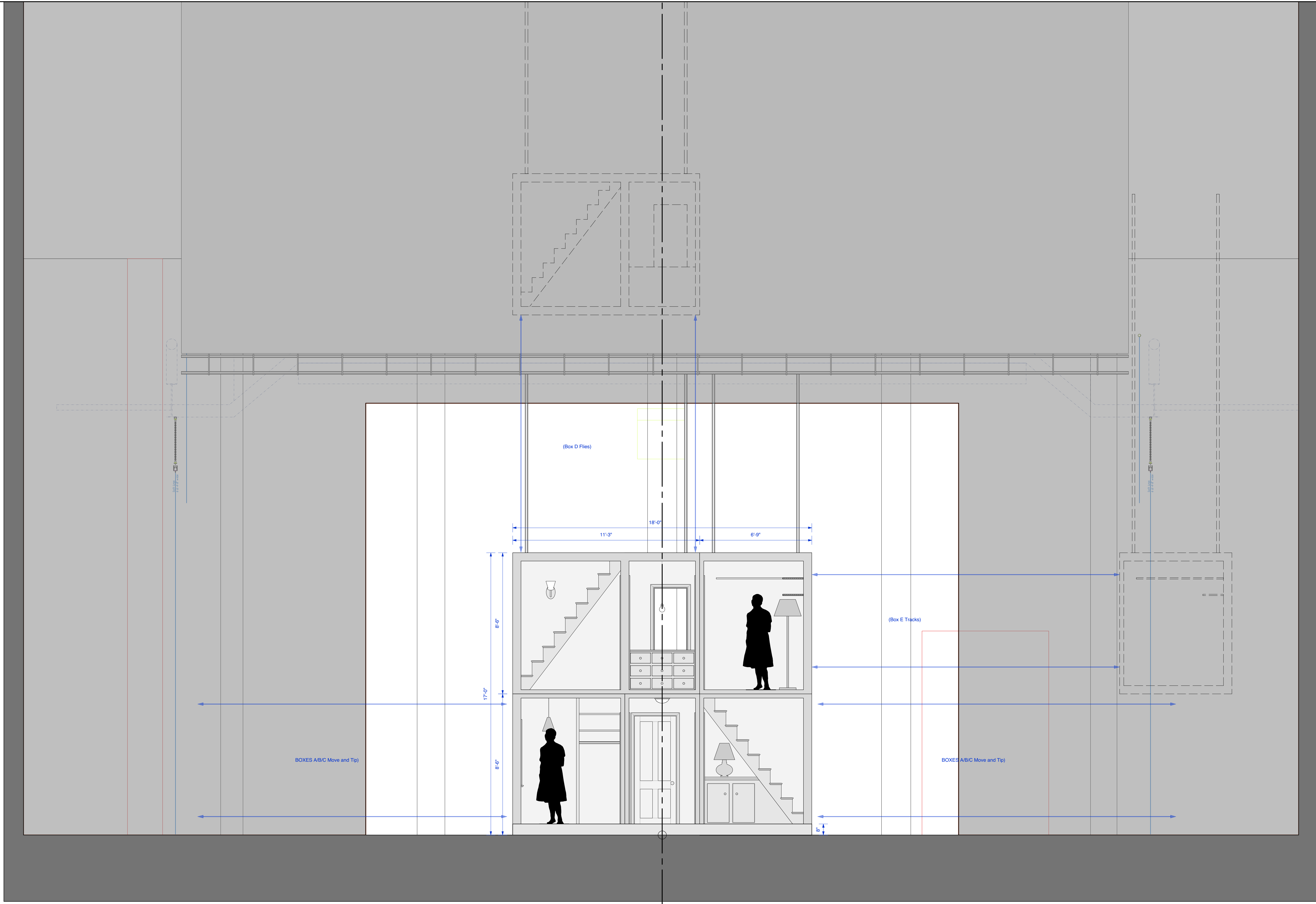

PLATE NUMBER:

3.0

DRAWING TITLE:

COMPOSITE FRONT ELEVATION

DRAWN BY:

ETHAN BROWN

SCALE:

3/8" = 1'-0"

ISSUE DATE:

2.10.20

DRAWING TITLE:

HUNTINGTON AVENUE THEATRE: HTC

AWOYE TIMPO | DIRECTOR

JASON ARDIZZONE-WEST | SET DESIGN

X X | COSTUME DESIGN

X X | SOUND DESIGN

X X | MD - CONDUCTOR

X X | MUSIC SUPERVISOR



JASON ARDIZZONE-WEST
SET DESIGN

12 MALVERN RD
SCARSDALE, NY 20683
JASON@ARDIZZONEWEST.COM

This drawing is confidential. The reproduction or use of these arrangements, designs, and plans are prohibited without written consent of the author. The author shall not be held responsible for any errors or omissions in this drawing. The author shall not be held responsible for any discrepancies between the drawing and actual dimensions. This drawing represents concepts and suggestions only. The design team is not responsible for the final construction of the set. The author shall not be held responsible for any damage to the set or equipment. The author shall not be held responsible for any safety issues. Equipment and installation must conform to all local and federal codes and fire safety regulations.

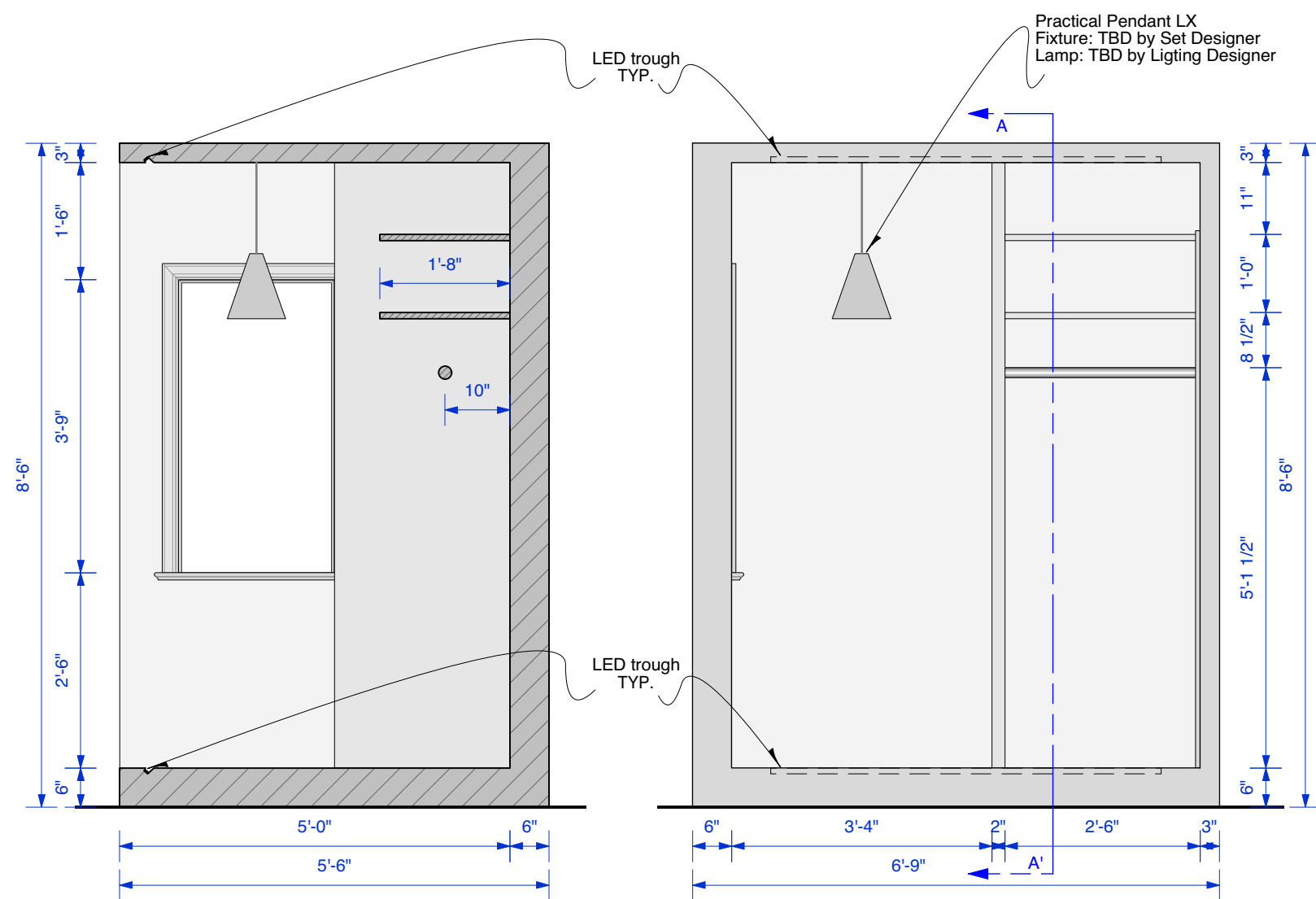

3 BOX A section A-A'
6.0 Scale: 1/2" = 1'-0"

1 BOX A Front Elevation
6.0 Scale: 1/2" = 1'-0"

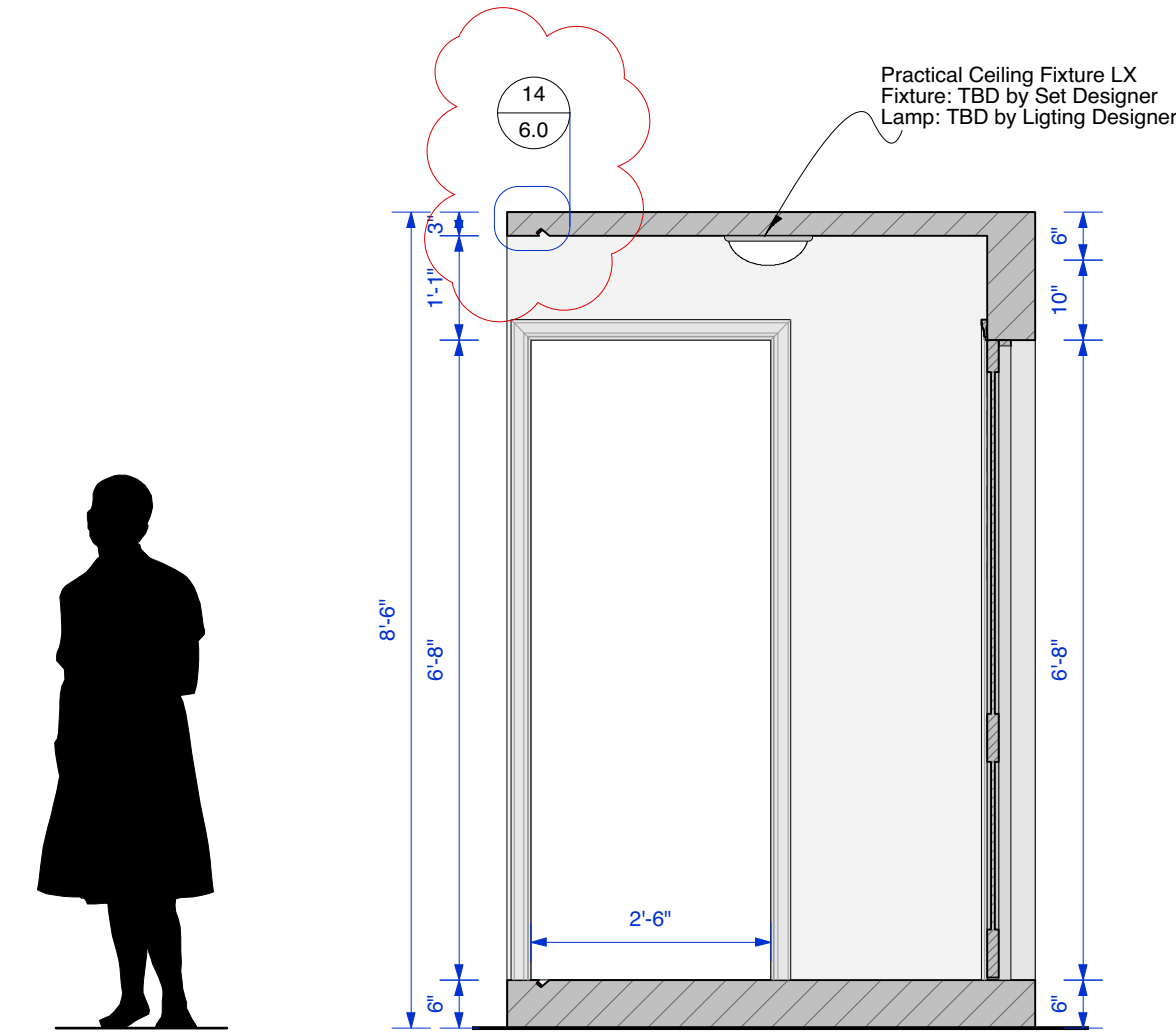

6 BOX B section B-B'
6.0 Scale: 1/2" = 1'-0"

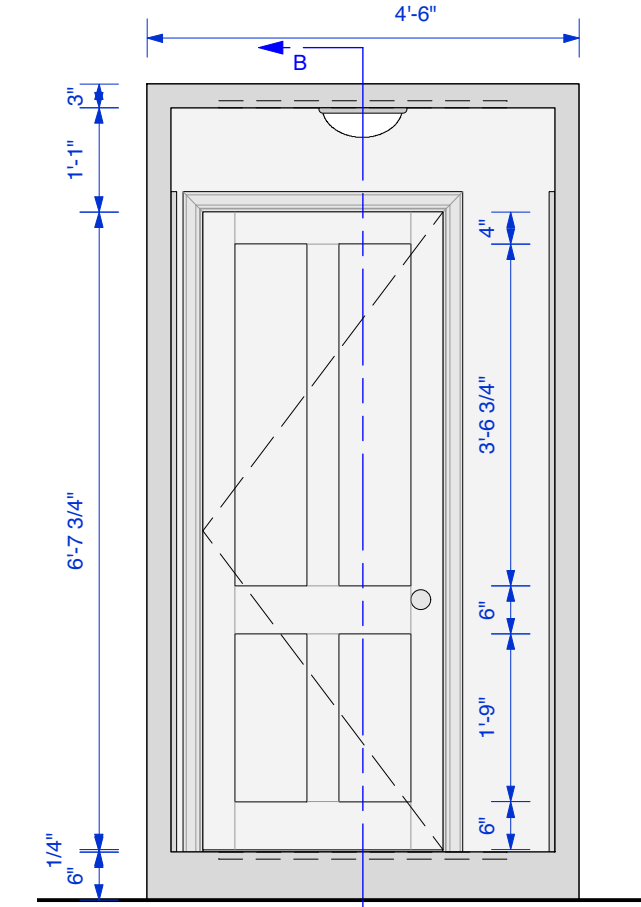

4 BOX B Front Elevation
6.0 Scale: 1/2" = 1'-0"

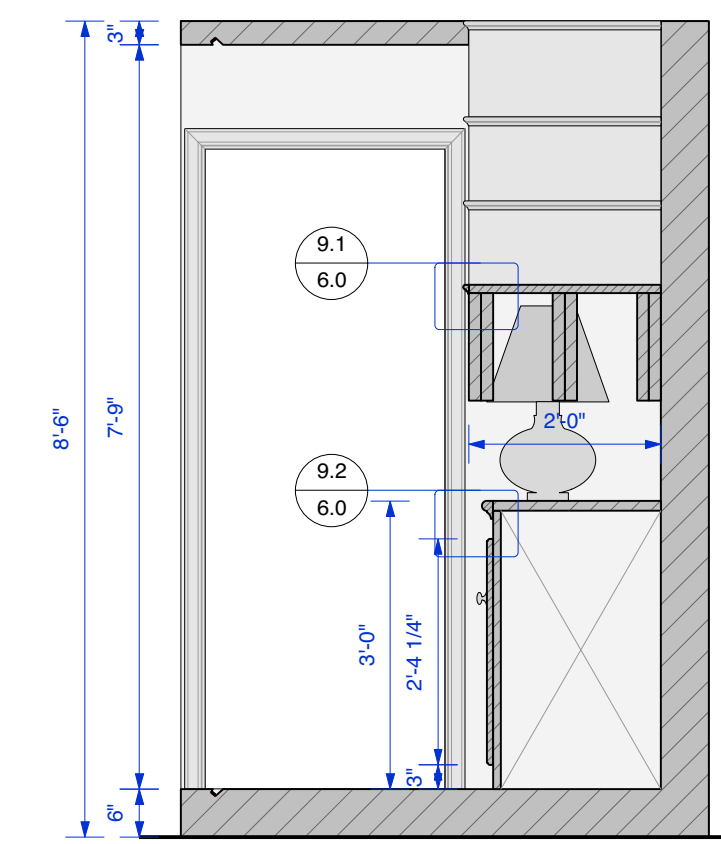

9 BOX C section C-C'
6.0 Scale: 1/2" = 1'-0"

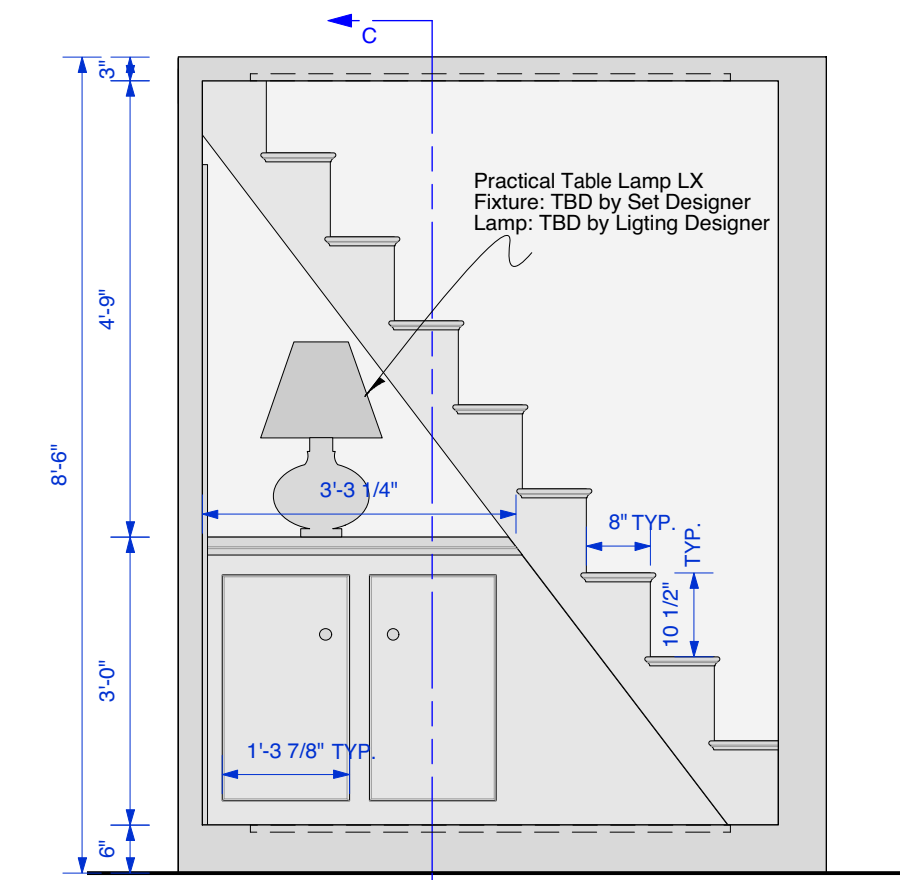

7 BOX C Front Elevation
6.0 Scale: 1/2" = 1'-0"

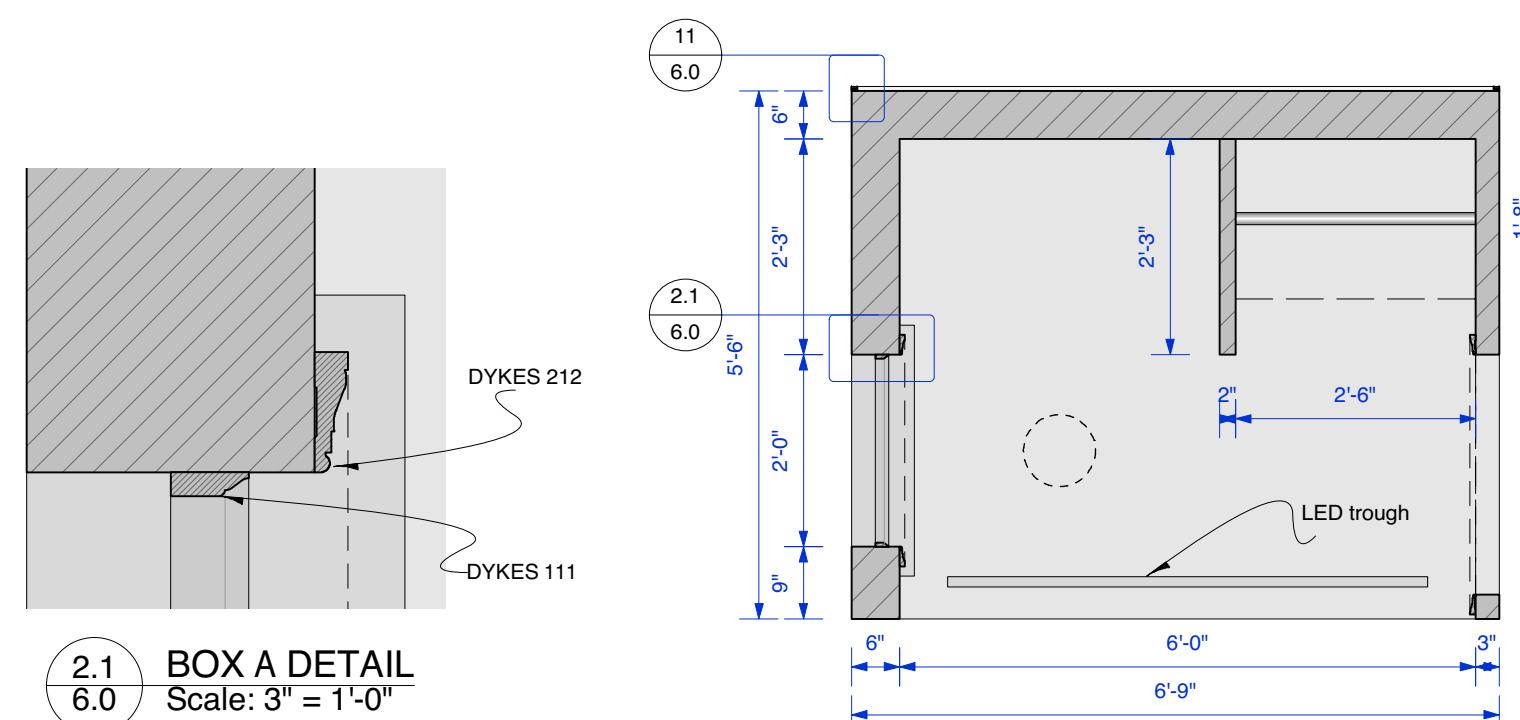

2.1 BOX A DETAIL
6.0 Scale: 3" = 1'-0"

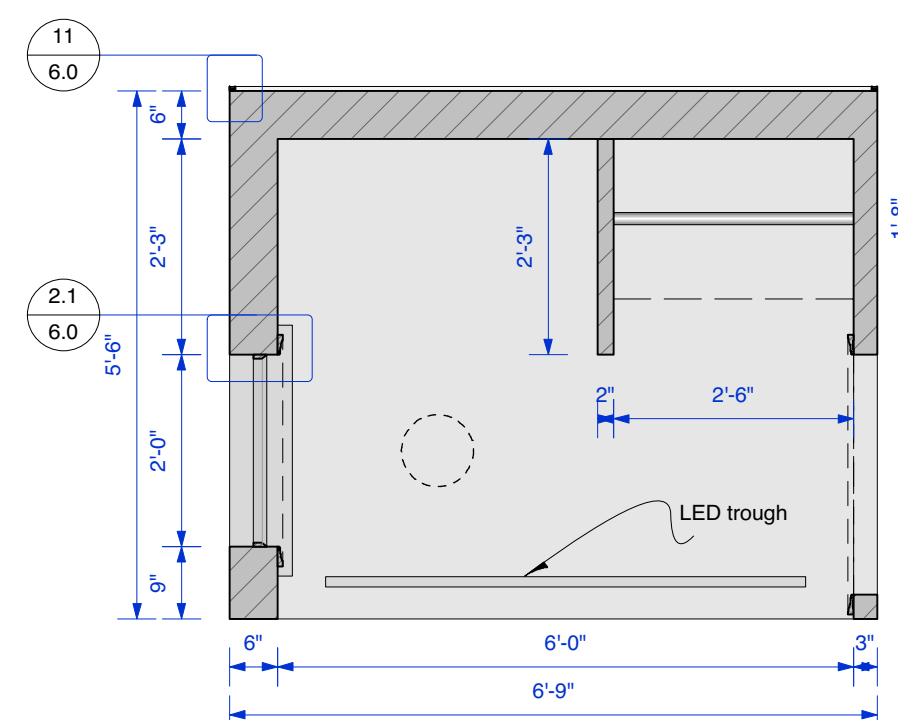

2 BOX A plan
6.0 Scale: 1/2" = 1'-0"

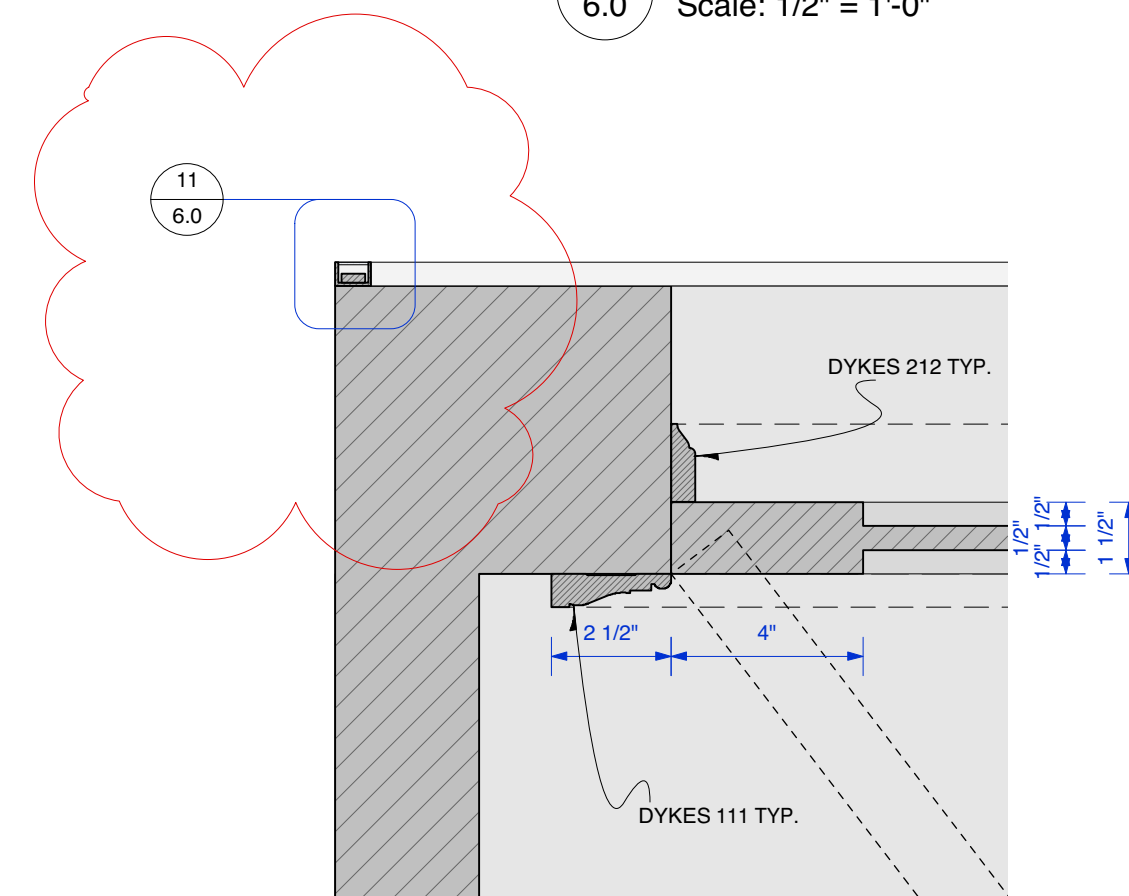

5.1 BOX B DETAIL
6.0 Scale: 3" = 1'-0"

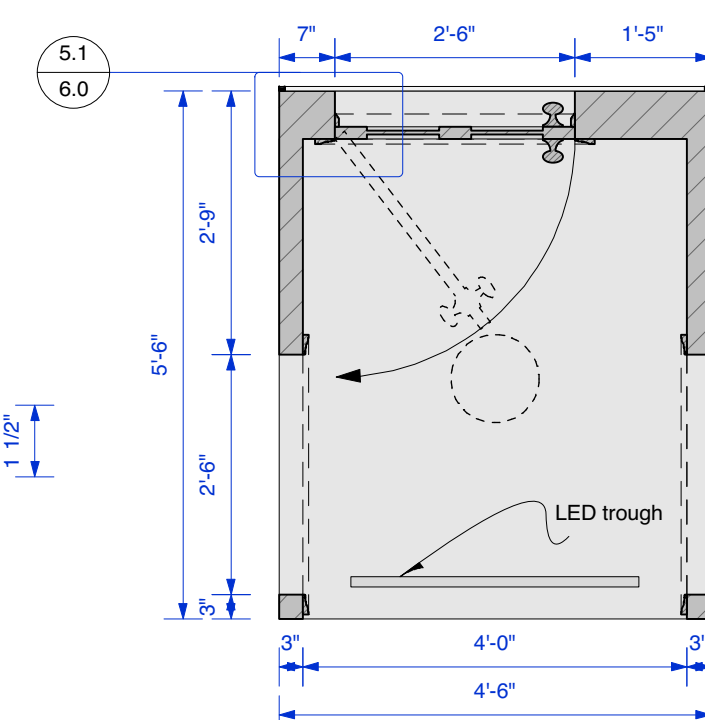

5 BOX B plan
6.0 Scale: 1/2" = 1'-0"

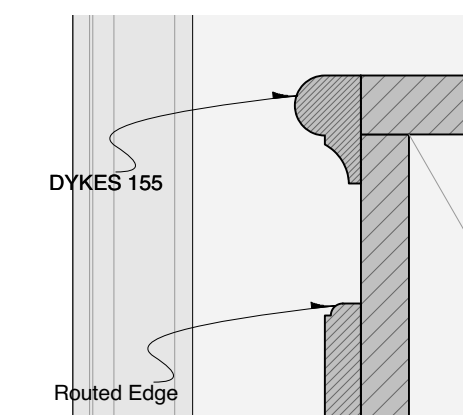

9.1 BOX C DETAIL 2
6.0 Scale: 3" = 1'-0"

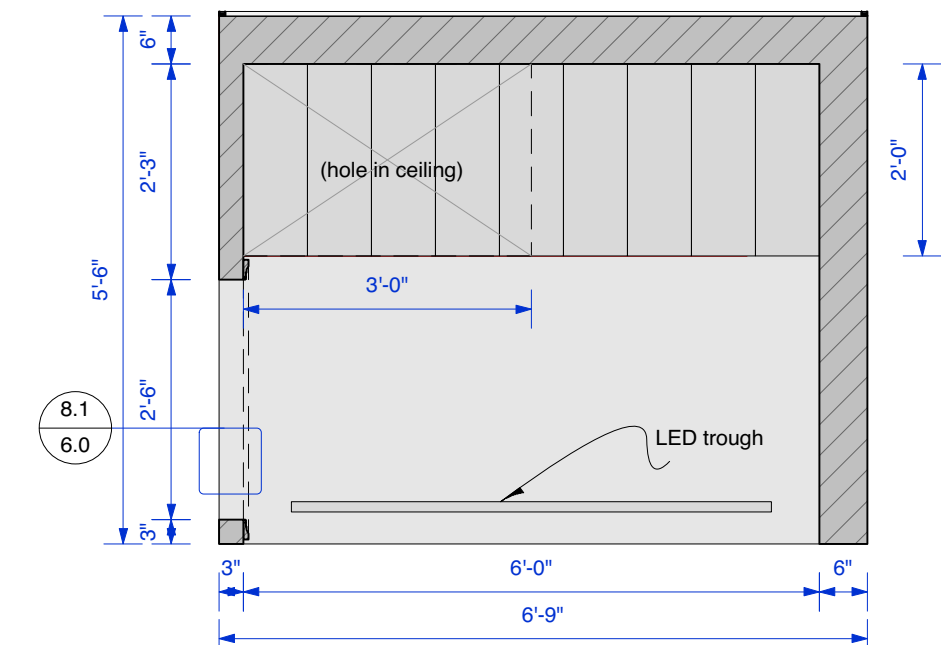

8 BOX C plan
6.0 Scale: 1/2" = 1'-0"

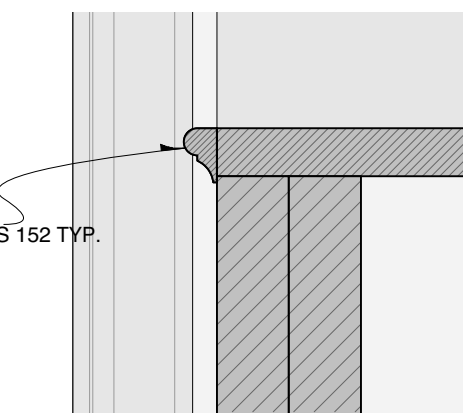

9.2 BOX C DETAIL 3
6.0 Scale: 3" = 1'-0"

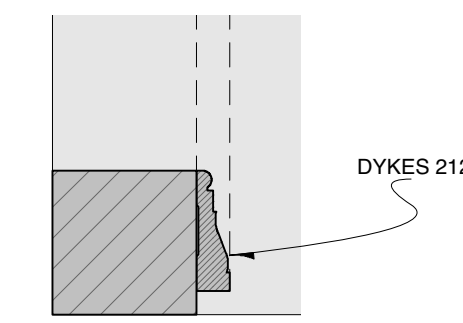

8.1 BOX C DETAIL 1
6.0 Scale: 3" = 1'-0"

LED LIGHT STRIP:
Aluminum extrusion containing LED tape and capped with diffuser to create CONTINUOUS RECTANGLE of light on back of all three LOWER BOXES (A, B, C)

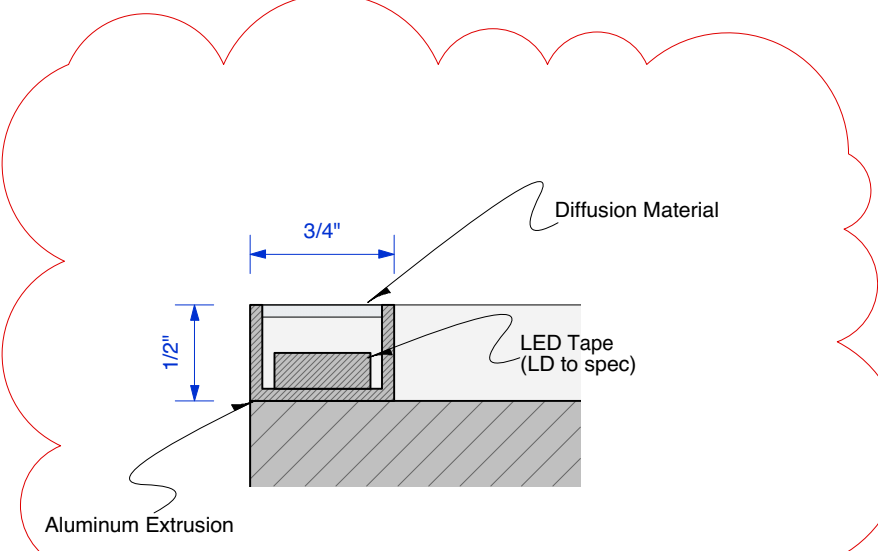

11 LED LIGHT STRIP Detail
6.0 Scale: Actual Size

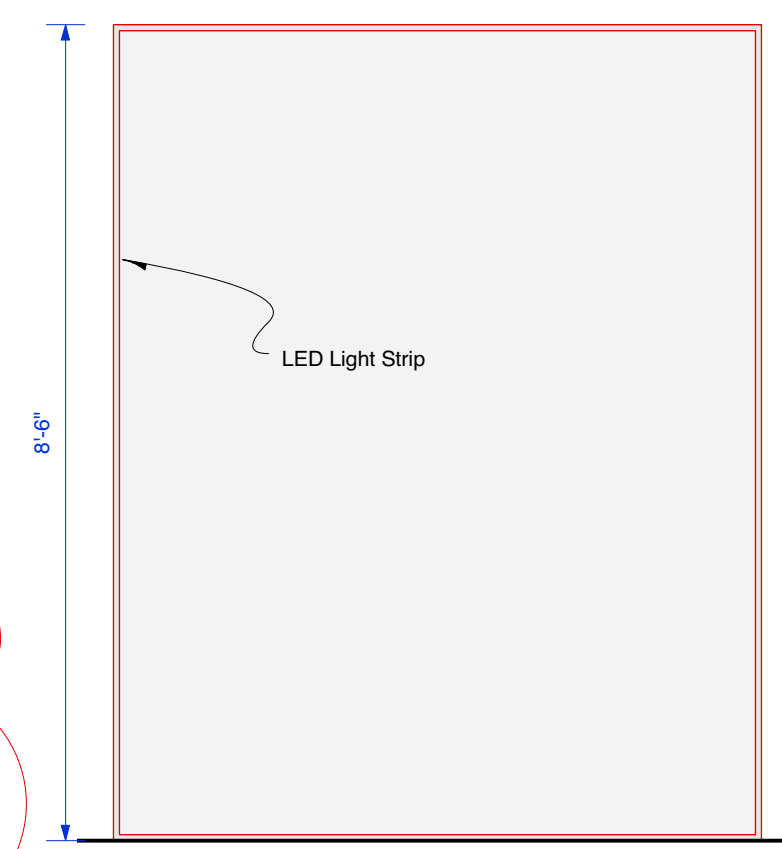

10 BOX A Rear Elevation
6.0 Scale: 1/2" = 1'-0"

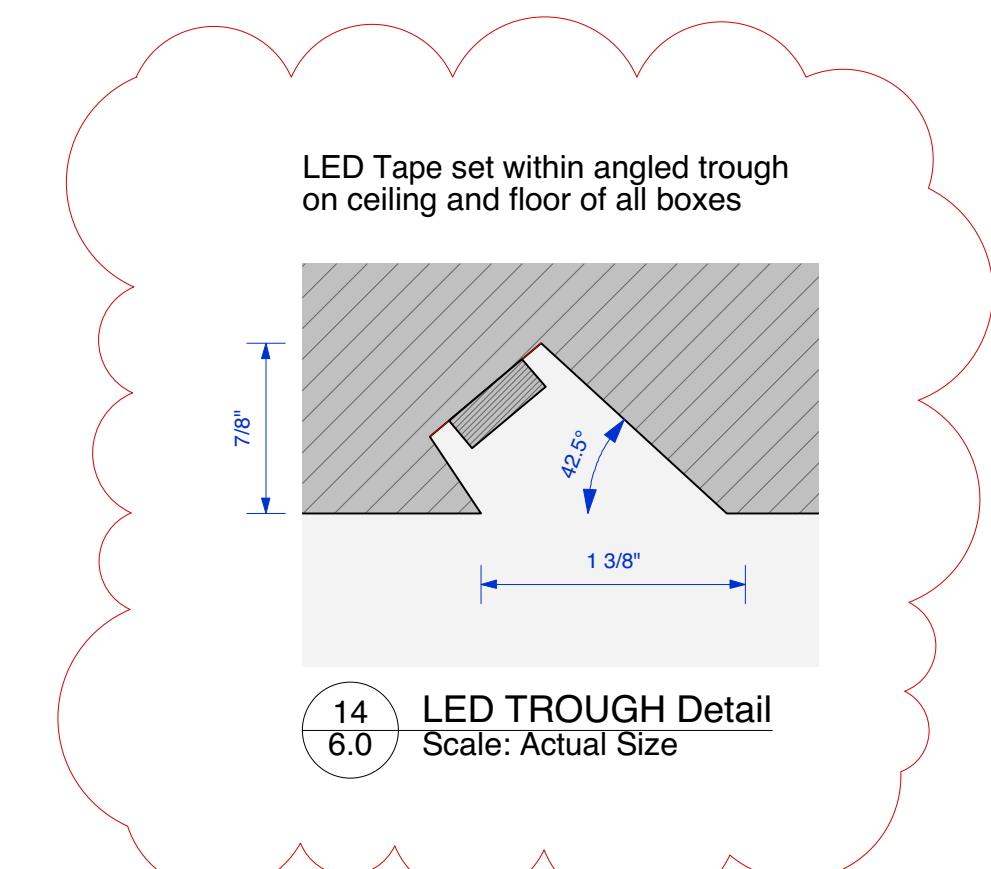

14 LED TROUGH Detail
6.0 Scale: Actual Size

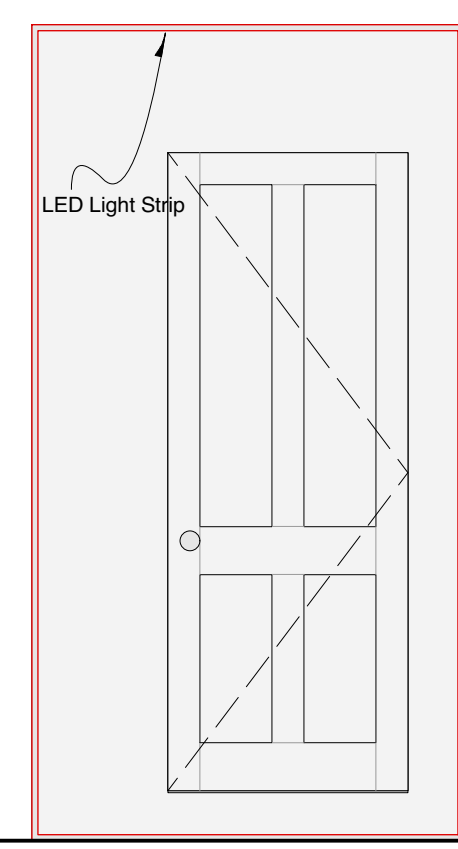

12 BOX B REAR Elevation
6.0 Scale: 1/2" = 1'-0"

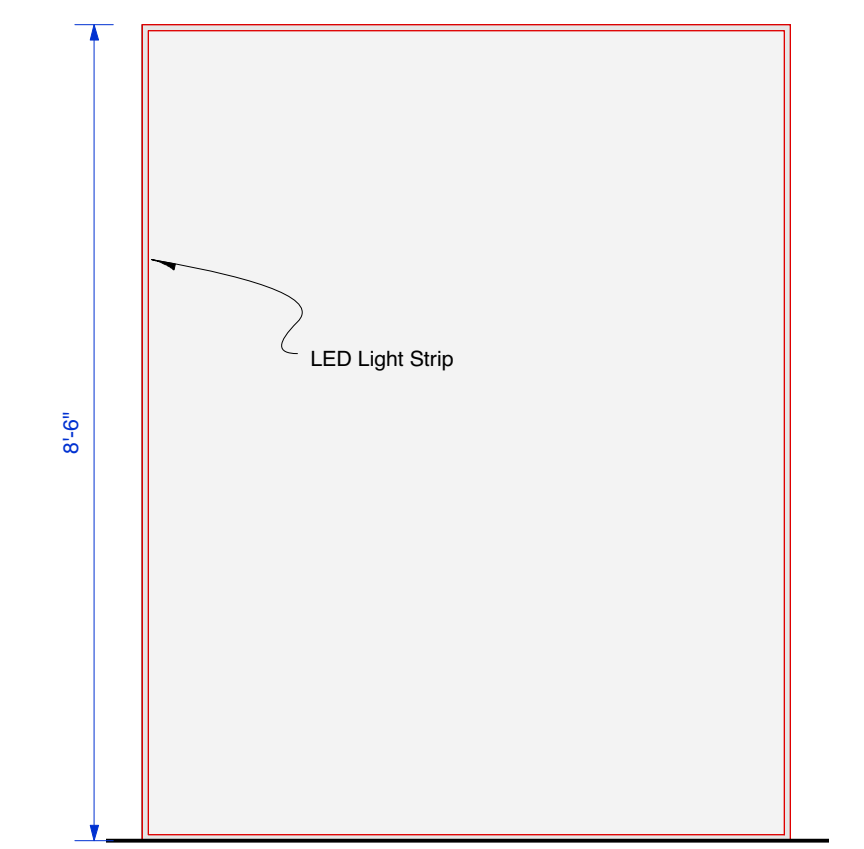

13 BOX A Rear Elevation
6.0 Scale: 1/2" = 1'-0"



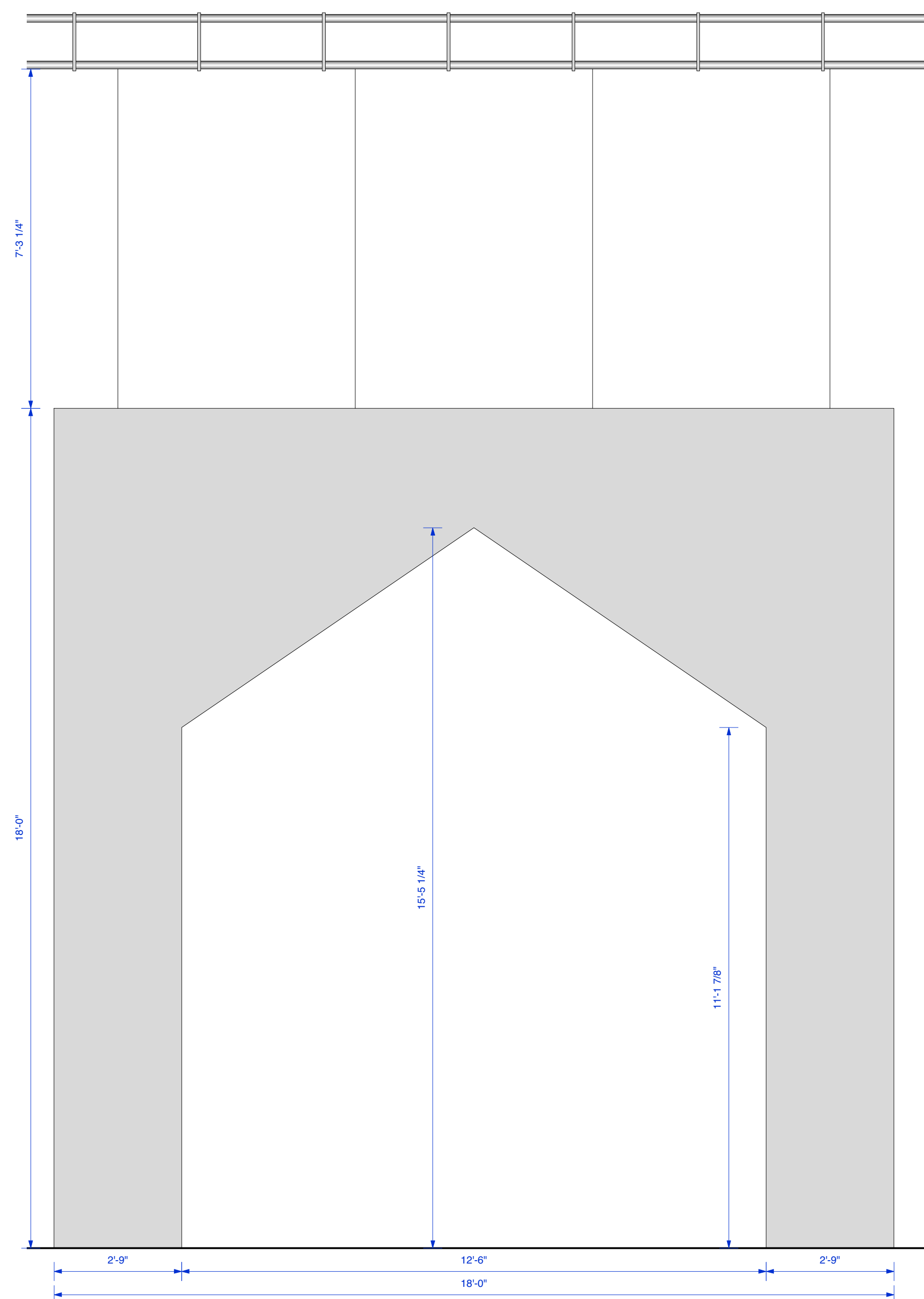

1 HOUSE PROFILE FLAT
Scale: 1/2" = 1'-0"

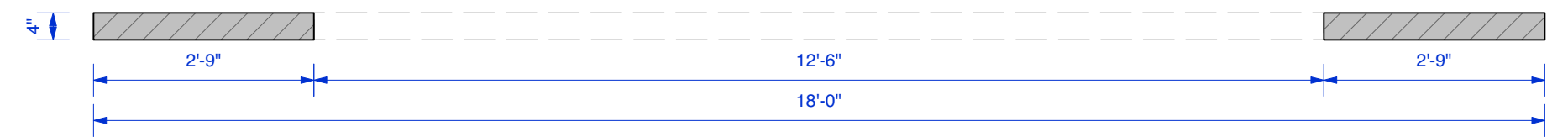

2 HOUSE PROFILE FLAT Plan
Scale: 1/2" = 1'-0"

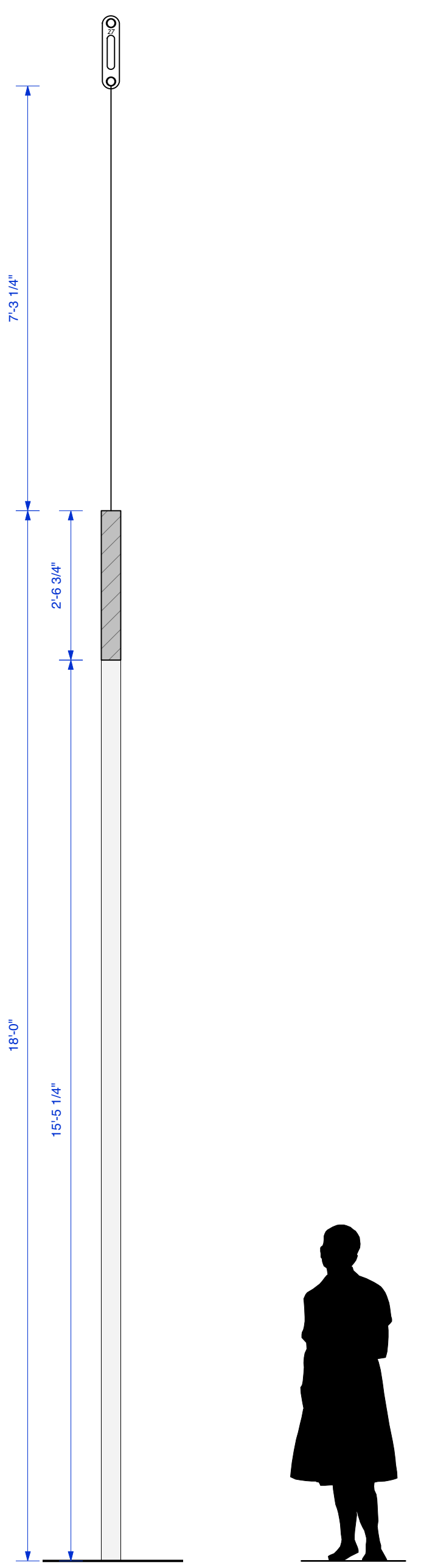

3 HOUSE PROFILE FLAT Section
Scale: 1/2" = 1'-0"



4 HOUSE PROFILE shown in Front of BOXES
Scale: 1/2" = 1'-0"

JASON ARDIZZONE-WEST
SET DESIGN

12 MALVERN RD
SCARSDALE, NY 20683
JASON@ARDIZZONEWEST.COM

This drawing is confidential. The reproduction or use of these arrangements, designs, and plans are prohibited without written consent of Jason Ardzzone-West. The design is for the specific project and site conditions only. The design team is not responsible for the construction of the set. The design team is not responsible for the safety of the set. The design team is not responsible for the safety of the set. The design team is not responsible for the safety of the set.

HUNTINGTON AVENUE THEATRE - HTC

AWOYE TIMPO | DIRECTOR
 JASON ARDIZZONE-WEST | SET DESIGN X X | LIGHTING DESIGN
 X X | COSTUME DESIGN X X | CHOREOGRAPHY
 X X | SOUND DESIGN X X | MD - CONDUCTOR
 X X | MUSIC SUPERVISOR

THE GUEST EYE

EXPERIENCE THE PLAY FROM THE MIND OF A MURDERER. AND IN THIS THRILLING, SCARY ADAPTATION

PLATE NUMBER: **7.0**

DRAWING TITLE: **HOUSE PROFILE FLAT**

DRAWN BY: **ETHAN BROWN**

SCALE: **1/2" = 1'-0"**

ISSUE DATE: **2.10.20**

1
8.0 **BLACK MASKING CURTAIN**
Scale: 1/2" = 1'-0"

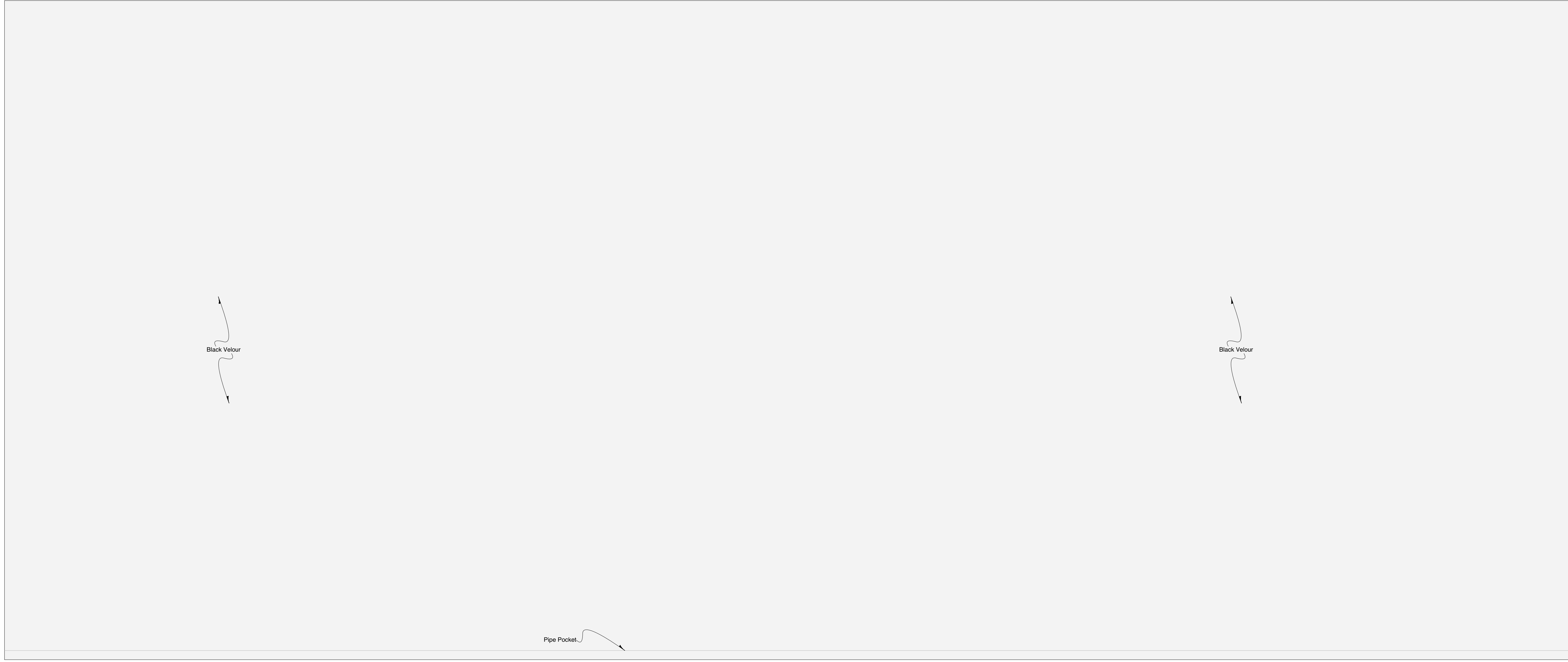

PLATE NUMBER:

8.0

DRAWING TITLE:

M A S K I N G C U R T A I N

DRAWN BY:

ETHAN BROWN

SCALE:

1/2" = 1'-0"

ISSUE DATE:

2.10.20

HUNTINGTON AVENUE THEATRE: HTC

AWOYE TIMPO | DIRECTOR

JASON ARDIZZONE-WEST | SET DESIGN X X | LIGHTING DESIGN

X X | COSTUME DESIGN

X X | SOUND DESIGN

X X | CHOREOGRAPHY

X X | MD - CONDUCTOR

X X | MUSIC SUPERVISOR

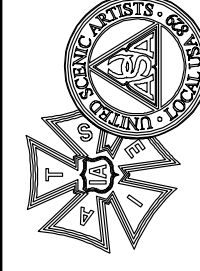

JASON ARDIZZONE-WEST
SET DESIGN

12 MALVERN RD
SCARSDALE, NY 20683
JASON@ARDIZZONEWEST.COM

This drawing is confidential. The reproduction or use of ideas, arrangements, designs, and plans are prohibited without written consent of the author. The author shall not be held responsible for any errors or omissions in this drawing. The author shall not be held responsible for any discrepancies between the drawing and actual dimensions. This drawing represents concepts and suggestions only. The design team is not responsible for the final construction of the set. The design team is not responsible for the safety of the set. The design team is not responsible for the safety of the set. The design team is not responsible for the safety of the set. Equipment and installation must conform to all local and federal codes and fire safety regulations.